

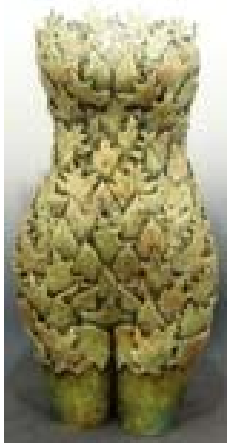

# DAN FINCH POTTERY

*presents*



## Mary Holden Hall Hand-building Techniques DEMONSTRATION WORKSHOP

**Saturday February 20, 2010**

**9:00 AM—5:00 PM**

**Registration Fee: \$50.00**

**Mary Holden Hall** lives and works in Wilmington, North Carolina. She is owner of Fat Cat Pottery and is one of seven distinguished potters who own Port City Pottery and Fine Crafts at the Cotton Exchange in Wilmington. Mary is primarily a self-taught potter but has studied with Hiroshi Sueyoshi at Cape Fear Community College and with Dave Westimere at the John C. Campbell Folk Art School. She currently teaches pottery classes at Fat Cat Pottery and has previously instructed pottery classes at all levels at Brunswick Community College in Southport, NC. Mary attends many workshops with international artists at Dan Finch Pottery.

**Mary** has received awards for her sculptures and hand-thrown work, the most recent award designated at the 8th Biennial Mid-Atlantic Clay Conference. She has won awards at several of the awards shows held at the Franklin Square Gallery in Southport.

**Join Mary at Dan's for a day of learning Mary's tried and true hand-building techniques.**

**Workshop attendance is limited to 30 participants. A non-refundable deposit of \$25.00 is due and payable with receipt of the Registration Form. A Waiting List will be established and prioritized by the date of registration receipt. If a registered participant can not attend, Dan Finch Pottery will assist the registered participant with finding a replacement from the Waiting List. If a replacement cannot be found, the \$25.00 deposit is forfeited and non-refundable. Extreme circumstances will be considered.**

### REGISTRATION FORM

<b>Name</b>	
<b>Address</b>	
<b>City</b>	
<b>State</b>	
<b>Zip</b>	
<b>Email</b>	
<b>Phone</b>	
<b>Payment</b>	<b>MC    Visa    Check (Check #    )    Cash    Money Order</b>
<b>Credit Card #</b>	<b>Expiration Date</b>
<b>FOR OFFICE USE ONLY</b>	<b>Deposit Amount: _____    Deposit Date: _____    Reg #: _____ Payment 2: _____    Payment 2 Date: _____</b>

For more information, contact Dan at (252) 235-4664, email [dan.finch@earthlink.net](mailto:dan.finch@earthlink.net) or visit [www.danfinch.com](http://www.danfinch.com)  
Mary's Workshop will be held at Dan Finch Pottery, 5526 Finch Nursery Lane, Bailey, NC.